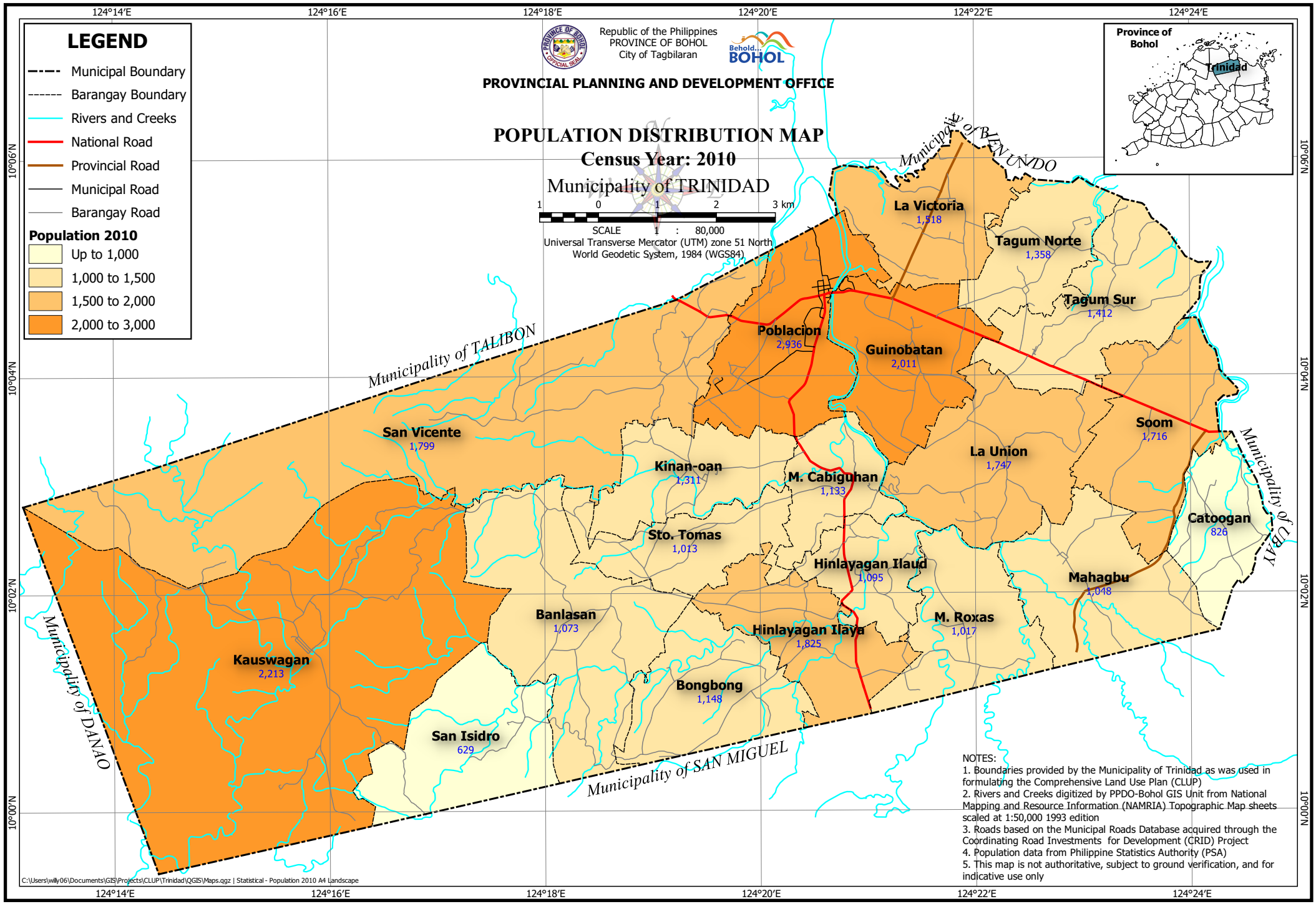
Republic of the Philippines
PROVINCE OF BOHOL
City of Tagbilaran
Behold... BOHOL
PROVINCIAL PLANNING AND DEVELOPMENT OFFICE
POPULATION DISTRIBUTION MAP
Census Year: 2010
Municipality of TRINIDAD
1 0 1 2 3 km
SCALE 1 : 80,000
Universal Transverse Mercator (UTM) zone 51 North
World Geodetic System, 1984 (WGS84)
LEGEND
Municipal Boundary
Barangay Boundary
Rivers and Creeks
National Road
Provincial Road
Municipal Road
Barangay Road
Population 2010
Up to 1,000
1,000 to 1,500
1,500 to 2,000
2,000 to 3,000
Province of Bohol
Trinidad
124°14'E
124°16'E
124°18'E
124°20'E
124°22'E
124°24'E
10°06'N
10°04'N
10°02'N
10°00'N
Municipality of BILAR
Municipality of BUENAVISTA
Municipality of TALIBON
Municipality of CARMEN
Municipality of DANAO
Municipality of SAN MIGUEL
La Victoria 1,518
Tagum Norte 1,358
Tagum Sur 1,412
Poblacion 2,936
Guinobatan 2,011
Soom 1,716
La Union 1,747
San Vicente 1,799
Kinan-oan 1,311
M. Cabiguhan 1,133
Catoogan 826
Sto. Tomas 1,013
Hinlayagan Ilaud 1,095
Mahagbu 1,048
Banlasan 1,073
M. Roxas 1,017
Hinlayagan Ilaya 1,825
Kauswagan 2,213
Bongbong 1,148
San Isidro 629
NOTES:
1. Boundaries provided by the Municipality of Trinidad as was used in formulating the Comprehensive Land Use Plan (CLUP)
2. Rivers and Creeks digitized by PPDO-Bohol GIS Unit from National Mapping and Resource Information (NAMRIA) Topographic Map sheets scaled at 1:50,000 1993 edition
3. Roads based on the Municipal Roads Database acquired through the Coordinating Road Investments for Development (CRID) Project
4. Population data from Philippine Statistics Authority (PSA)
5. This map is not authoritative, subject to ground verification, and for indicative use only
C:\Users\willy06\Documents\GIS\Projects\CLUP\Trinidad\QGIS\Maps.qgz | Statistical - Population 2010 A4 Landscape